



City of
FLORENCE
SOUTH CAROLINA

INVITATION TO BID NO. 2019-22
EVANS AND IRBY STREET MAST ARM REPLACEMENT
ADDENDUM NO. 1

The following additional information shall be added to Invitation to Bid No. 2019-22.

1. The attached drawings should be included in the specifications.
2. Sealed bids will be received in the office of Purchasing and Contracting in the City Center, 324 W. Evans Street Florence, South Carolina, 29501 until **March 20, 2019 at 2:00 pm** from qualified vendors for the installation of a replacement mast arm with all necessary appurtenances for a new traffic signal pole at the intersection of West Evans Street and Irby Street. This project will include the purchase, delivery, installation, and programming of all items necessary for a fully operational signal at this intersection.

Lynwood F. Givens
Purchasing Agent
City of Florence
City Center
324 W. Evans Street
Florence, SC 29501-3430
(843) 665-3165
(843) 665-3111 fax
lgivens@cityofflorence.com

I have read and I acknowledge this addendum to Invitation to Bid No. 2019-22.

Authorized Signature

Printed Name

Date

Company Name

*Please return signed addendum with your bid.

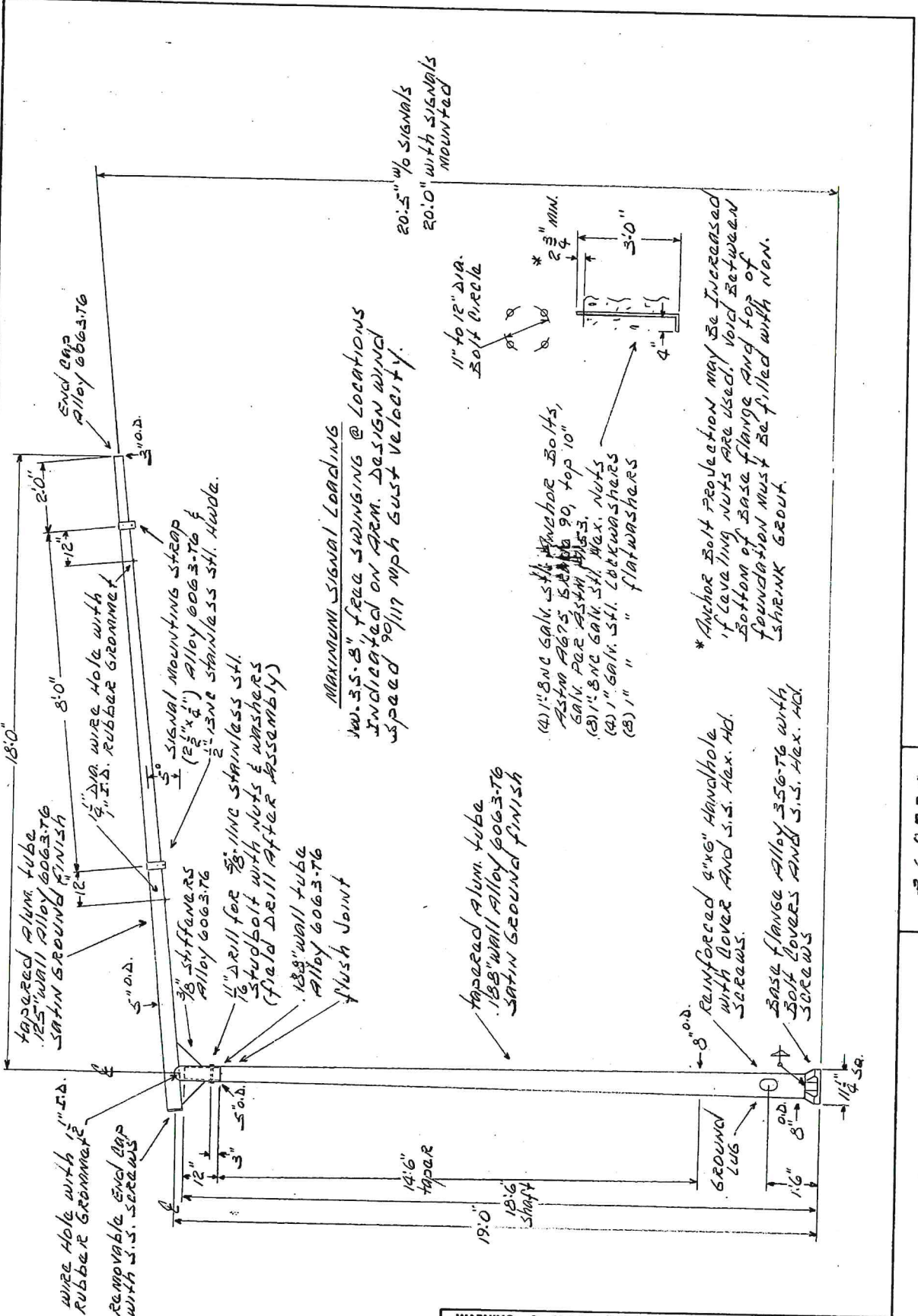

NO.	REVISIONS	DATE
1	sig. strap was 10' apart. WERE A276 A.B.; Dbl. Nuts & shaft taper added.	9/10/87
		1/87

WARNING: Do Not Install Lighting Poles without Luminaires

hapco
COMPANY DIVISION OF P. O. BOX 50

harsanyi-national, inc.
ALBANY, VA. 20119

TITLE: *Traffic Signal Pole*
 CUSTOMER: *FLORENCE, S.C.*
 SCALE: *N.T.S.* DATE: *8-11-87*
 BY: *L.W.* DWG. NO.: *868734*
 CHK'D: _____

MAXIMUM SIGNAL LOADING
 W. 35.8" TREA SWINGING @ LOCATIONS INDICATED ON ARM. DESIGN WIND SPEED 90/117 mph gust velocity.

- (A) 1" BNC GALV. STL. W/ANCHOR BOLTS, ASTM A615, SAME TO 90, TOP 10" GALV. FOR ASTM A615-3
- (B) 1" BNC GALV. STL. MAX. NUTS
- (C) 1" GALV. STL. LOCKWASHERS
- (D) 1" " " FLATWASHERS

* Anchor Bolt Protection May Be Increased if Leveling Nuts Are Used, Void Between Bottom of Base Flange and Top of Foundation Must Be Filled with Non-Shrink Grout.

Reinforced 4"x6" Handhole with Cover and 3/8" Hex. Hd. Screws.
 Base Flange Alloy 356-T6 with Bolt Covers and 3/8" Hex. Hd. Screws.

868734